

**PERMIT**  
**CITY OF NAPOLEON, OHIO — DEPT. OF BUILDING & ZONING**  
**255 W. Riverview Avenue, Napoleon, Ohio 43545 (419) 592-4010**

Permit No. 258 Date May 27, 1981  
 Job Location 225 Sheffield Valuation \$ 13,500.00  
 Owner Nancy Hespe Address 225 Sheffield  
 Contractor Jay Lane & O. Walker Telephone No. \_\_\_\_\_  
 Address Paulding Ohio  
 Electric Contractor \_\_\_\_\_  
 Plumbing Contractor \_\_\_\_\_  
 Mechanical Contractor \_\_\_\_\_

**This permit is issued for work described in the plans, specifications, and/or application submitted, as approved by the Building Commissioner of the City of Napoleon, Ohio. Work shall conform to all pertinent construction and land use Codes and Ordinances.**

**Work Information:**

Residential XX Commercial \_\_\_\_\_ Industrial \_\_\_\_\_  
(No. dwelling units)  
 New Construction \_\_\_\_\_ Addition \_\_\_\_\_ Remodel XX  
 Brief Description of Work Raise roof ~~KXX~~ pitch and install vinyl siding

ISSUED BY Richard J. Hayman DEPT. OF BUILDING & ZONING  
Building Official

**It is the owners or contractors responsibility to call the Building Department for the following (X) inspections:**

- Footing excavation prior to placing concrete.
- Footing drains and foundation prior to backfill.
- Prepared sub-grade prior to placing concrete floor slab.
- Sanitary sewer
- Rough-in electrical, plumbing and service framing prior to installing wall board.
- Final electrical, plumbing and heating.
- Final building inspection, prior to occupancy.

**PERMIT & FEES**

Building Permit	\$ 3.00
Electrical Permit	\$ _____
Plumbing Permit	\$ _____
Mechanical Permit	\$ _____
Demolition Permit	\$ _____
Zoning Permit	\$ _____
Sign Permit	\$ _____
Water Tap	\$ _____
Sewer Tap	\$ _____
Temp. Elec.	\$ _____
Other _____	\$ _____
<b>TOTAL FEES</b>	<b>\$ 3.00</b>
<b>LESS FEES PAID</b>	<b>\$ -0-</b>
<b>BALANCE DUE</b>	<b>\$ 3.00</b>

MAY 28 1981  
 CITY OF NAPOLEON

**Permit is not valid until all fees are paid in full, and shall be void if work is not started within six months of date above.**



225 Sheffield

North Elev.

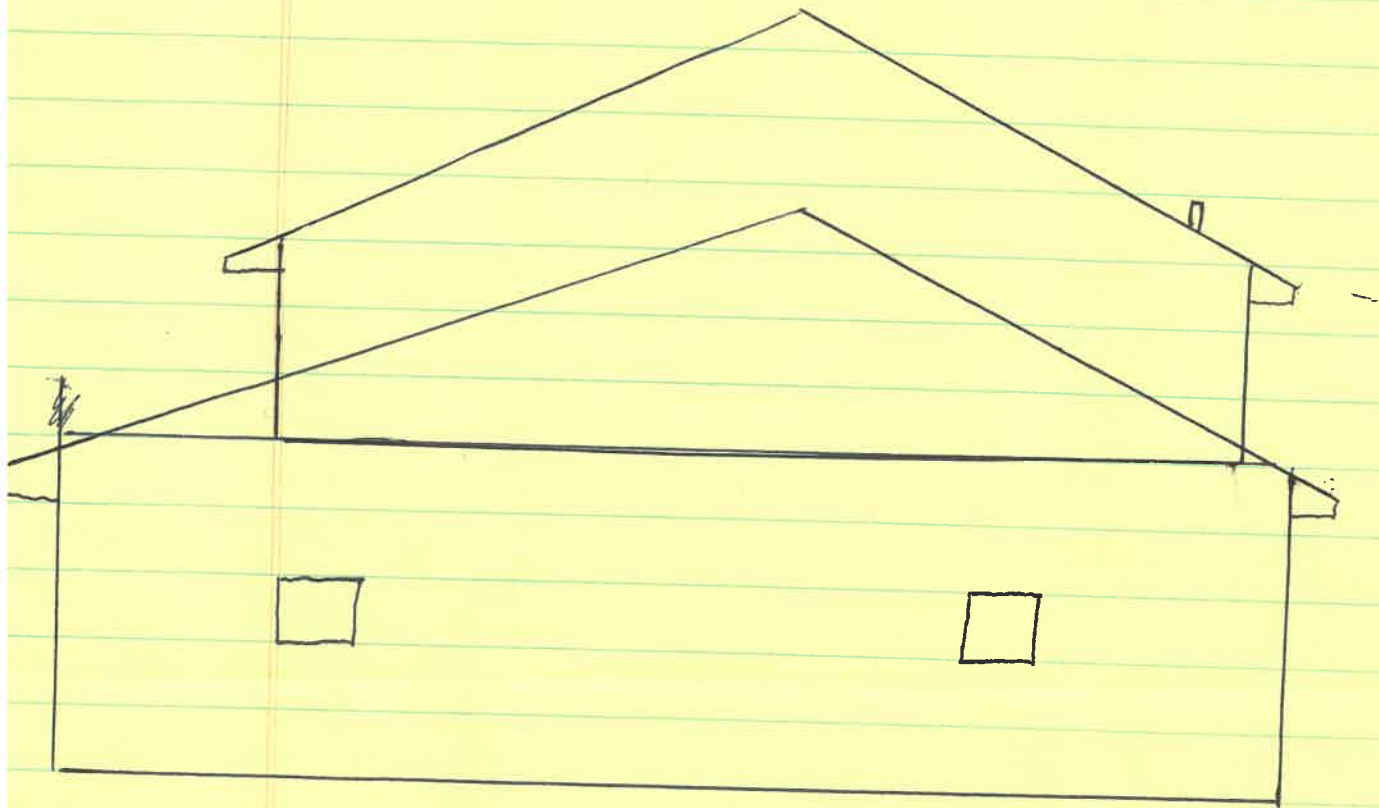

- 2x6 Rafter 16"oc
- 2x4 walls 16"oc
- 1/2 sheetrock
- 1/2 Roof sheathing
- 2x8 floor joist 16"oc



CITY OF NAPOLI, FL  
 BUILDING INSPECTION DEPARTMENT  
 APPLICATION FOR BUILDING PERMIT  
 (Please print or type)

The undersigned hereby makes application for construction, installation, or alteration, as hereinafter specified, agreeing to do all such work in accordance with the City of Napoleon's adopted Building Codes.

Description of project 225 Sheffield Cost of project 13,500.

Applicant's Name Nancy Hespe Address 225 Sheffield

Contractor Jay L. Lane & Co. Walker Telephone No. 592-4981

Address Paulding, Ohio 599-4436 bus.

Lot Information: (that required for zoning job)

149 Subdivision Adam Stout 1st Addition

Plat Section A Lot Size 11.5 ft. Area sq. ft.

Side: Front \_\_\_\_\_ Right Side \_\_\_\_\_ Left Side \_\_\_\_\_ Rear \_\_\_\_\_

Use: Residential

Construction:  Single  Commercial  Industrial

Work:  New Construction  Addition  Remodel

Roofing: Vinyl

Work Description: Raise roof to 4/12 pitch and install vinyl siding 3520 sq. ft.

Class: Single District \_\_\_\_\_ No. of Stories \_\_\_\_\_

Floor: 1st Floor \_\_\_\_\_ sq. ft. Basement \_\_\_\_\_ sq. ft.

2nd Floor \_\_\_\_\_ sq. ft. Accessory Bldg. \_\_\_\_\_ sq. ft.

3rd Floor \_\_\_\_\_ sq. ft. Other \_\_\_\_\_ sq. ft.

Additional Information: \_\_\_\_\_

APPLICATION FOR PERMIT SHALL BE ACCOMPANIED BY TWO COMPLETE SETS OF PLANS INCLUDING: ELEVATIONS, FLOOR PLANS, CROSS SECTIONS AND PLOT PLAN. IF ALTERATION OR REMODELING FROM EXISTING STRUCTURES AND THEIR SIZE AND LOCATION, ALL PLANS SHALL BE DRAWN TO SCALE.

Date 5-22-81 Applicant's Signature Nancy Hespe

258

302



# PERMIT

CITY OF NAPOLEON, OHIO — DEPT. OF BUILDING & ZONING  
255 W. Riverview Avenue, Napoleon, Ohio 43545 (419) 592-4010

Permit No. 250 Date May 27, 1981  
Job Location 225 Sheffield Valuation \$ 13,500.00  
Owner Nancy Heape Address 225 Sheffield  
Contractor Jay Lane & O. Walker Telephone No. \_\_\_\_\_  
Address Paulding Ohio  
Electric Contractor \_\_\_\_\_  
Plumbing Contractor \_\_\_\_\_  
Mechanical Contractor \_\_\_\_\_

This permit is issued for work described in the plans, specifications, and/or application submitted, as approved by the Building Commissioner of the City of Napoleon, Ohio. Work shall conform to all pertinent construction and land use Codes and Ordinances.

### Work Information:

Residential XX Commercial \_\_\_\_\_ Industrial \_\_\_\_\_  
No. dwelling units  
New Construction \_\_\_\_\_ Addition \_\_\_\_\_ Remodel XX  
Brief Description of Work Raise roof 1/2" pitch and install vinyl siding

ISSUED BY \_\_\_\_\_ DEPT. OF BUILDING & ZONING  
Building Official

It is the owners or contractors responsibility to call the Building Department for the following (X) inspections:

- \_\_\_\_\_ Footing excavation prior to placing concrete.
- \_\_\_\_\_ Footing drains and foundation prior to backfill.
- \_\_\_\_\_ Prepared sub-grade prior to placing concrete floor slab.
- \_\_\_\_\_ Sanitary sewer
- X \_\_\_\_\_ Rough-in electrical, plumbing and service framing prior to installing wall board.
- \_\_\_\_\_ Final electrical, plumbing and heating.
- X \_\_\_\_\_ Final building inspection, prior to occupancy.

Permit is not valid until all fees are paid in full, and shall be void if work is not started within six months of date above.

### PERMIT & FEES

PAID  
MAY 28 1981  
CITY OF NAPOLEON

Building Permit	\$ <u>3.00</u>
Electrical Permit	\$ _____
Plumbing Permit	\$ _____
Mechanical Permit	\$ _____
Demolition Permit	\$ _____
Zoning Permit	\$ _____
Sign Permit	\$ _____
Water Tap	\$ _____
Sewer Tap	\$ _____
Temp. Elec.	\$ _____
Other _____	\$ _____
TOTAL FEES	\$ <u>3.00</u>
LESS FEES PAID	\$ <u>0-</u>
BALANCE DUE	\$ <u>3.00</u>



# INSPECTION RECORD

UNDERGROUND			ROUGH-IN & FINAL		
Type	Date	By	Type	Date	By
<b>PLUMBING</b>	Sewer Connection		Drainage, W. & Vent		
	Building Sewer		Water Piping		
	Water Piping		Condensate Lines		
			Indirect Waste		
<b>ELECTRICAL</b>	Floor Ducts Raceways		Rough Wiring		FINAL APPROVAL
	Conduits & or Cable		Conduits/ Cable		Electric Mtr. Clearance
	Grounding & or Bonding		Service Panel Switchboard		Signs
			Subpanels		
<b>MECHANICAL</b>	Refrigerant Piping		Refrigerant Piping		FINAL APPROVAL
	Ducts/ Plenums		Ducts/ Plenums		Duct insulation
			Ventilation Supply		Chimney(s)
			Exhaust		Furnace(s)
<b>BUILDING</b>	Location, Set-backs, Esmt(s)		Wall Construction		FINAL APPROVAL
	Excavation		Crawl Space		Fireplace Chimney
	Footings & Reinforcing		Vent Access		Attic Vent Access
	Sub-soil Drain		Floor System(s)		Special Insp Reports Rec'd
	Foundation Walls		Roof System		Smoke Detector
	Floor Slab		Fire Wall(s)		Demolition (sewer cap)
			Roof Cover Roof Drain		Building or Structure
FINAL APPROVAL BLDG. DEPT		—	Certificate of Occupancy Issued		# <i>DL</i> 8-7-81